REGIONE PIEMONTE
PROVINCIA DI CUNEO
COMUNE DI MARMORA

PROGETTO ESECUTIVO

OPERE DI MIGLIORAMENTO DEI FABBRICATI DELL'ALPEGGIO "ALPE VALANGHE"

PSR 2014-2020 Regione Piemonte, Misura 7 - Operazione 7.6.1

ELABORATO:	Allegato
PLANIMETRIA, PIANTE, SEZIONI E PROSPETTI MALGA DI RESIDENZA - STATO IN PROGETTO -	2
	TAVOLA 5

COMMITTENTE: COMUNE DI MARMORA (CN) — PROT.:

STUDIO DI INGEGNERIA FERRARI E GIRAUDO
Corso Nizza, 67/A - CUNEO
Tel. 0171/480247
e-mail: ufficio@ferrariegiraudo.it

Dott. Ing. Franco Giraudo

VISTI: — DATA:

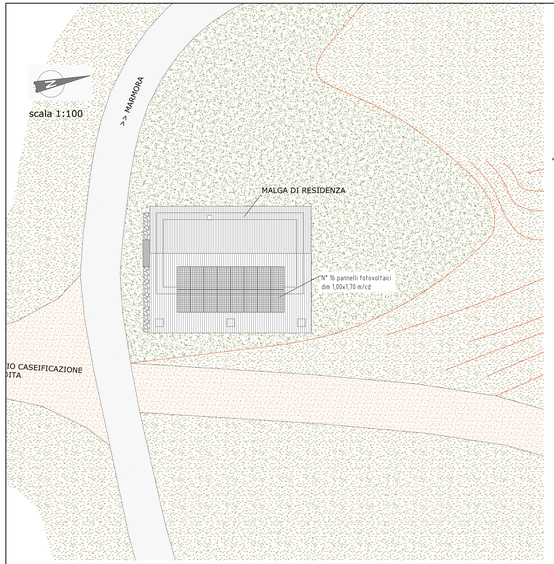

PIANTA PIANO TERRA

scala 1:50

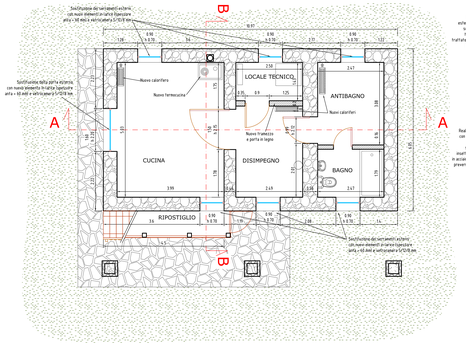

PIANTA PIANO PRIMO

scala 1:50

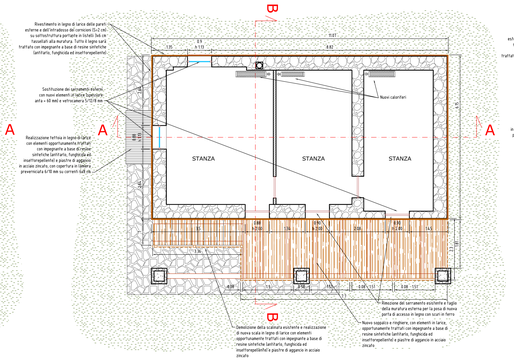

SEZIONE A-A

scala 1:50

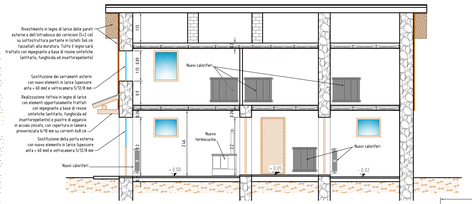

SEZIONE B-B

scala 1:50

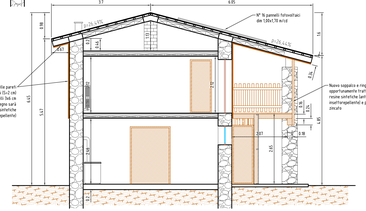

PROSPETTO FRONTALE

scala 1:50

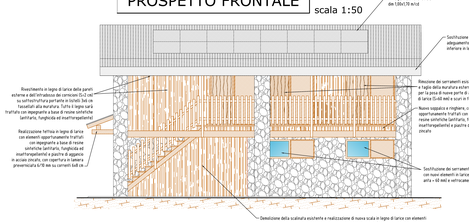

PROSPETTO POSTERIORE

scala 1:50

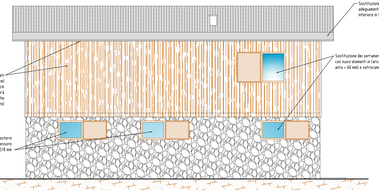

PROSPETTO LATERALE
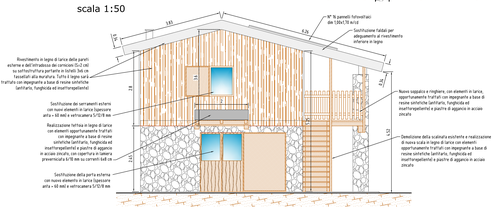
scala 1:50