REGIONE PIEMONTE
PROVINCIA DI CUNEO
COMUNE DI MACRA

PROGETTO DEFINITIVO-ESECUTIVO

# CONSOLIDAMENTO BANCHINA STRADALE S.C. PER BORGATA VILLETTA
Codice intervento CN_LR7_18_121

OGGETTO:
PLANIMETRIE E SEZIONI
STATO ATTUALE

Allegato 2
Tavola 2

COMMITTENTE:
COMUNE DI MACRA (CN)

PROT. :

STUDIO DI INGEGNERIA FERRARI E GIRAUDO
Corso Nizza 67/A CUNEO
Tel. 0171 480047
e-mail: ufficio@ferrariegiraudo.it

Dott. Ing. Franco Giraudo

AUTORIZZAZIONI:

DATA:

PLANIMETRIA CATASTALE
CON INDICAZIONE DELLE ZONE DI INTERVENTO
scala 1:2.000

INTERVENTO 1 - ZONA A MONTE
scala 1:200

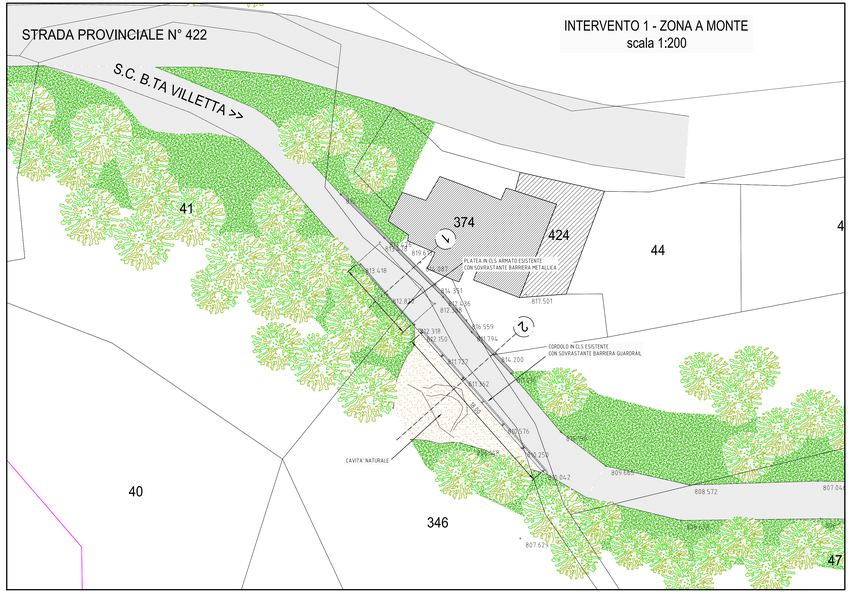


SEZIONE 1
scala 1:50

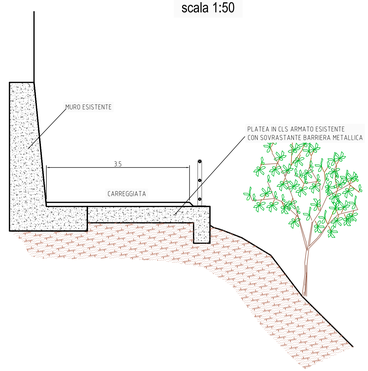


SEZIONE 2
scala 1:50

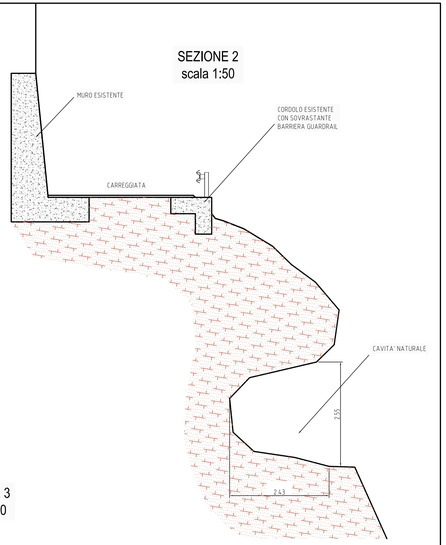


SEZIONE 3
scala 1:50

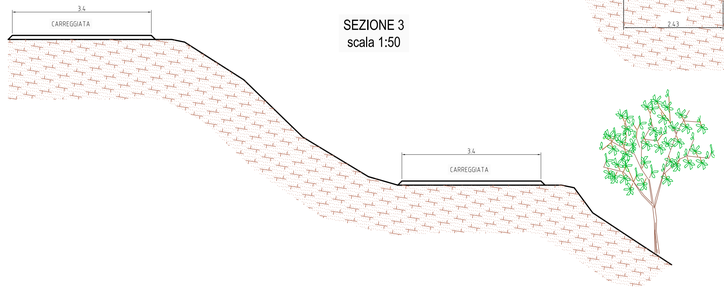


SEZIONE 4
scala 1:50

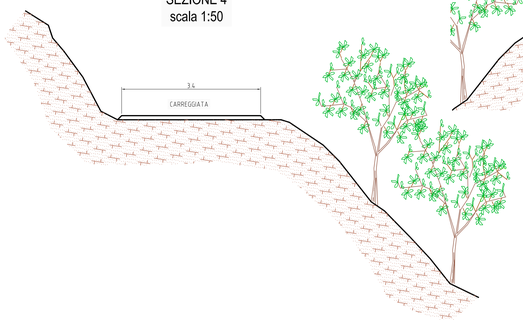


SEZIONE 5
scala 1:50

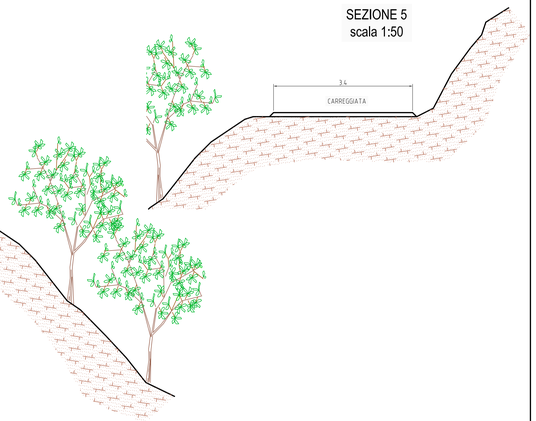


INTERVENTO 2 - ZONA TORNANTI
scala 1:200

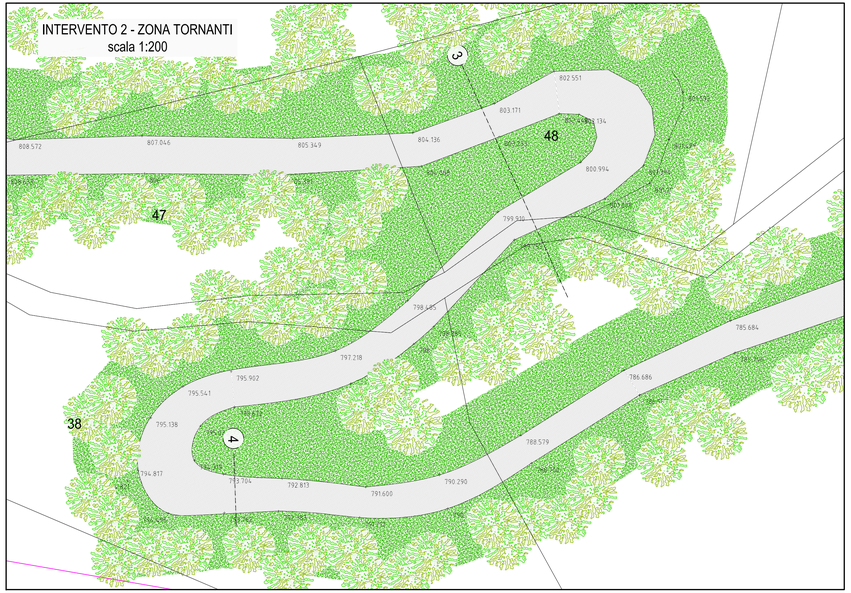

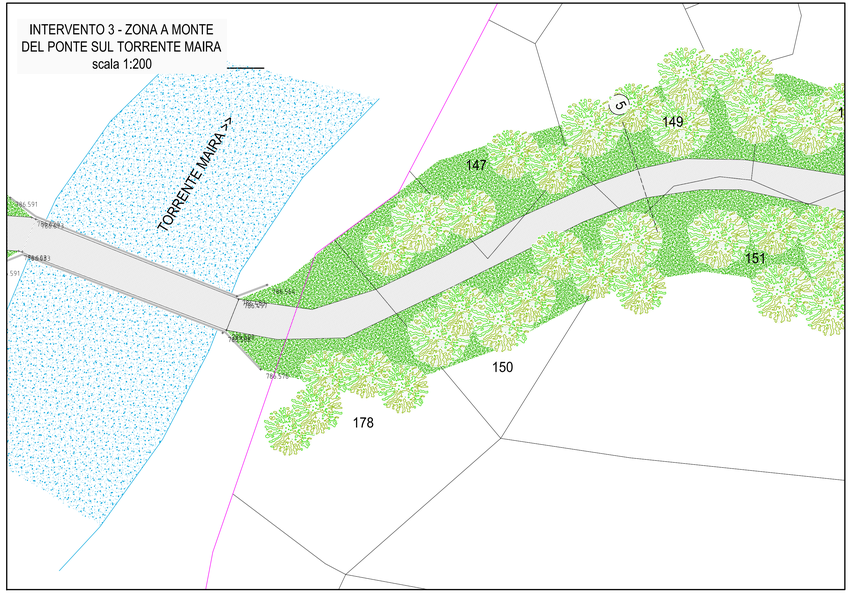
INTERVENTO 3 - ZONA A MONTE
DEL PONTE SUL TORRENTE MAIRA
scala 1:200